

Rosie Creek Forestry & Recreation Partnership

November 10, 2021 Board of Forestry Meeting
Alison Arians, DOF

Rosie Creek SF Forest Roads

AREA MAP



- Forest Roads to be Re-graded —
- Forest Roads to be brushed & regraded —
- Winter trails (signage only) —

Mercator Projection
WGS84
USNG 6WVS-6WVT
CalTopo







This kiosk panel has a QR code that links to Trailforks.com. Use your smartphone to scan the QR code and download the app. This will allow you to geonavigate/locate yourself on the roads... even outside of cell phone coverage!

**THE ALASKA TRAPPERS ASSOCIATION
ADVISES TRAPPERS
TO RESPECT
OTHER PUBLIC LAND USERS**
www.alaskatrappers.org

**TO REDUCE THE POTENTIAL FOR CONFLICT,
ATA RECOMMENDS AVOIDING LAND SETS
NEAR TRAILS, TURNOUTS, POPULATED AREAS
OR OTHER HIGH PUBLIC-USE SETTINGS.**

**- PET OWNERS ARE REMINDED -
TO TAKE RESPONSIBILITY FOR THEIR PETS.
OFF-LEASH ANIMALS POSE A SAFETY ISSUE
WITH OTHER USERS AND THEMSELVES.**

**TRAPPING SEASON IS OPEN
NOVEMBER 1 - APRIL 30**

Welcome to Rosie Creek Ur



**Mixed Management
Know before you go!**

While the Rosie Creek forestry road network is on state forest land, other trails connect to Fairbanks North Star Borough or Mental Health Trust lands. Allowed uses on these lands are different than on state land.



This kiosk panel has a QR code that links to Trailforks.com. Use your smartphone to scan the QR code and download the app. This will allow you to geo-navigate/locate yourself on the roads... even outside of cell phone coverage!

Rosie

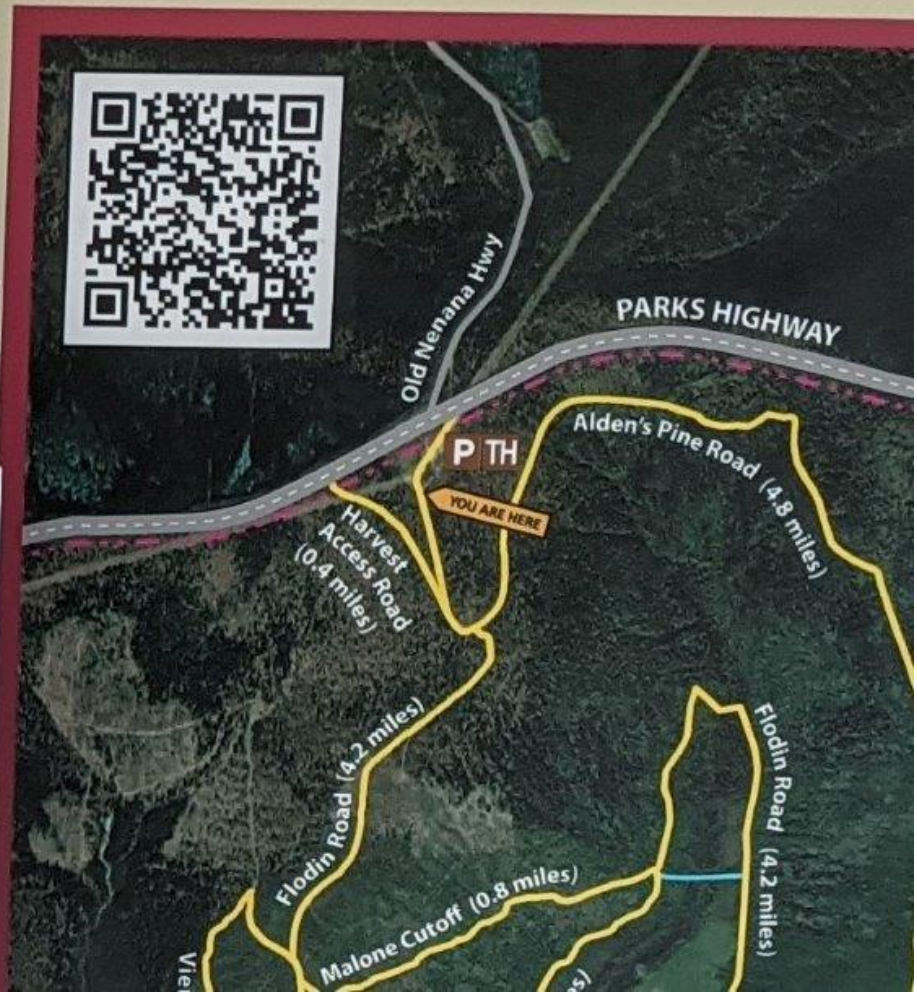

**THE ALASKA TRAPPERS ASSOCIATION
ADVISES TRAPPERS
TO RESPECT
OTHER PUBLIC LAND USERS**
www.alaskatrappers.org









Division of Forestry completes Rosie Creek improvement project

Maisie Thomas Oct 8, 2021 Updated Oct 10, 2021



New signage posted at the Rosie Creek Trailhead, a system of forestry roads that the Alaska Division of Forestry is cultivating for recreational use between harvests. Geoffrey Orth

The Division of Forestry has “completed significant recreational upgrades” to the Rosie Creek forestry road system, located in the Tanana Valley State Forest, according to Division of Forestry Director Helge Eng.

The biggest update is that all signs have been installed along the road system, Alison Arians, a forest resource planner with the Division of Forestry, said. This includes “You Are Here” signs at road junctions to help people navigate the roads and a kiosk at the beginning of the system that contains information about the historical management of the area and maps of reforestation areas.

This fall, the Division of Forestry will hold a timber sale in the Rosie Creek area in late November or early December. The sale is “a great opportunity for Fairbanks recreationalists to see sustainable timber harvest in action,” Arians said. The harvest will also be an opportunity to showcase the partnership between recreation and forestry. According to Arians, the project is a “precedent-setting partnership in Alaska between recreation interests and a working forest.”

Rosie Creek Timber Sale

- The Rosie Creek timber sale will be part of Fairbanks/Delta Area's fall/winter auction.
- The auction prospectus will be released when the final best interest findings (BIFs) and forest land use plans (FLUPs) have been issued for all the included sales.
- Prospectus will likely be issued the first week of December.

Bonanza Creek Connector Trail project

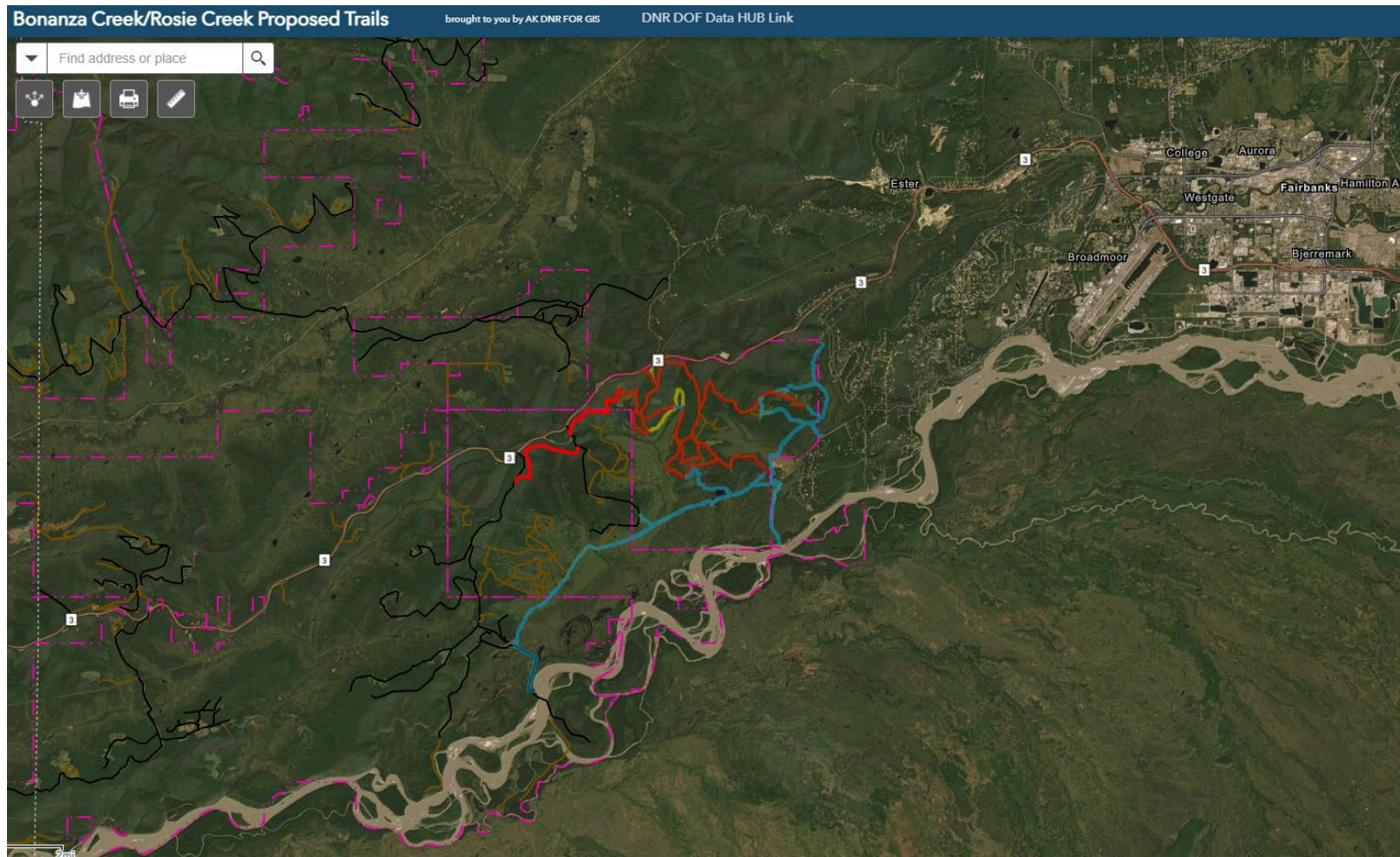

The project would:

- build 4 miles of motorized/non-motorized trail connections linking the 35 miles of Rosie Creek all-season forestry roads to 18 more miles of all-season forestry roads in the Zasada Road and Bonanza Creek Road complexes, to the west
- provide directional signs, a map kiosk, and GPS map links.

Applied for RTP Grant, Spring 2021 with 10% Yamaha matching grant for Outdoor Access, also worked with UAF to ensure no impacts to research plots, neighborhood to resolve parking issues.

Grant was denied:

- forestry roads used for “general passenger vehicle traffic,”
- MLW permit was not complete.

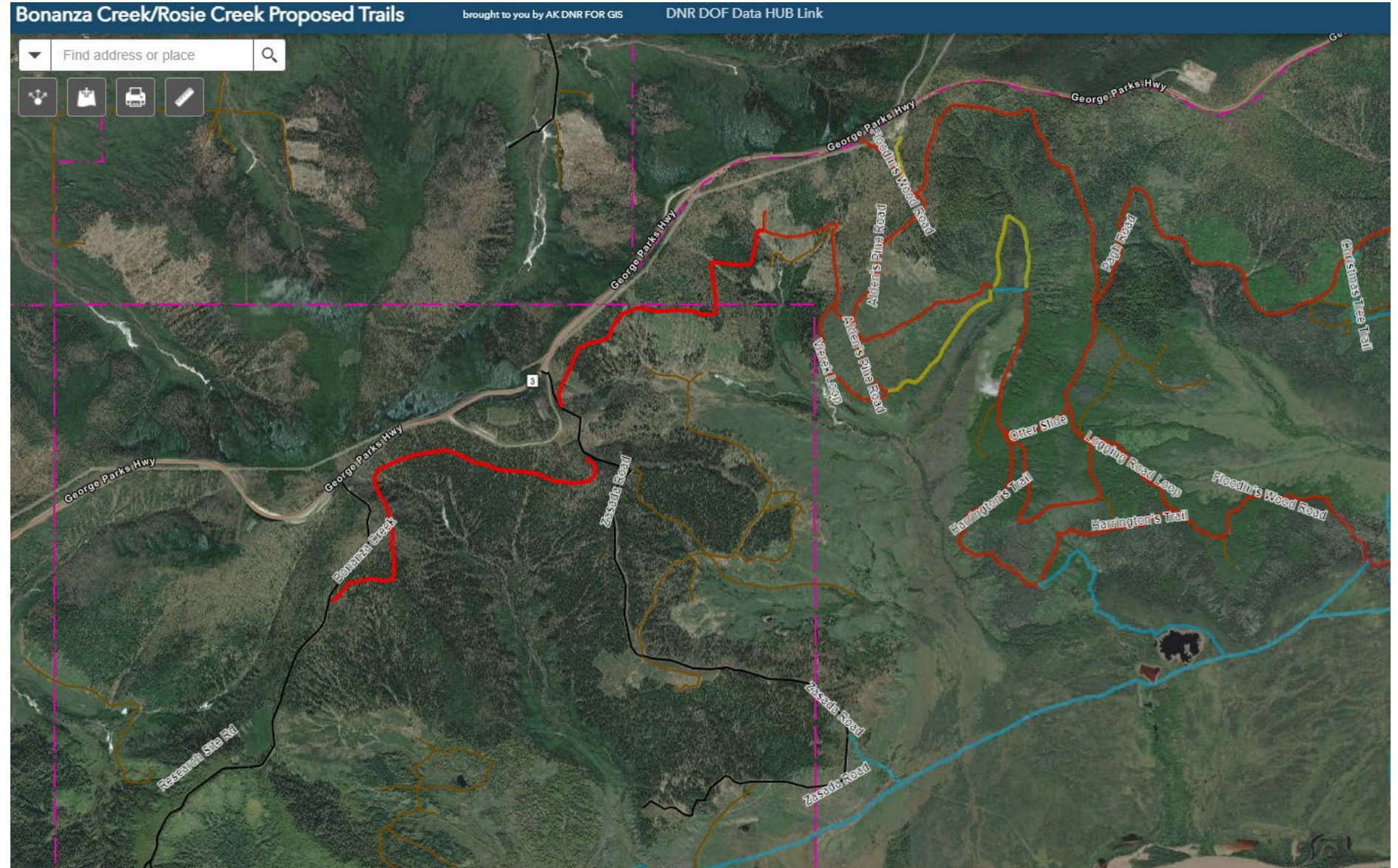

Recreation Trail Program (RTP) grant Fall 2021?

- Now considering whether to apply again for the RTP grant this fall, based on the costs/benefits of recreation & forestry partnerships.
 - Maintenance expectations
 - Increased objections to timber sales
 - Increased awareness of “working forest,” TVSF and land ownership
 - Building a constituency for forestry
- Need to decide this week whether to apply: deadline to post public notice approaching.